

- Legend**
- Planning Boundary And Site Notice Location
  - Land Under The Control Of The Applicant Or The Person Who Owns The Land Which Is The Subject Of The Application.
  - Peat Extraction Areas
  - Pump Stations
  - Silt Pond Locations
  - Field Drains
  - Main Drainage Network
  - xxm- Existing Ground Contour
  - Existing Railway Tracks
  - Railway Structures
  - Local Holding Areas
  - Wayleaves

1. This drawing is for planning purposes only.
2. Dimensions in meters unless otherwise noted.
3. Levels shown relative to ordnance datum (Malin Head).
4. Co-ordinates are to Irish Transverse Mercator (ITM).

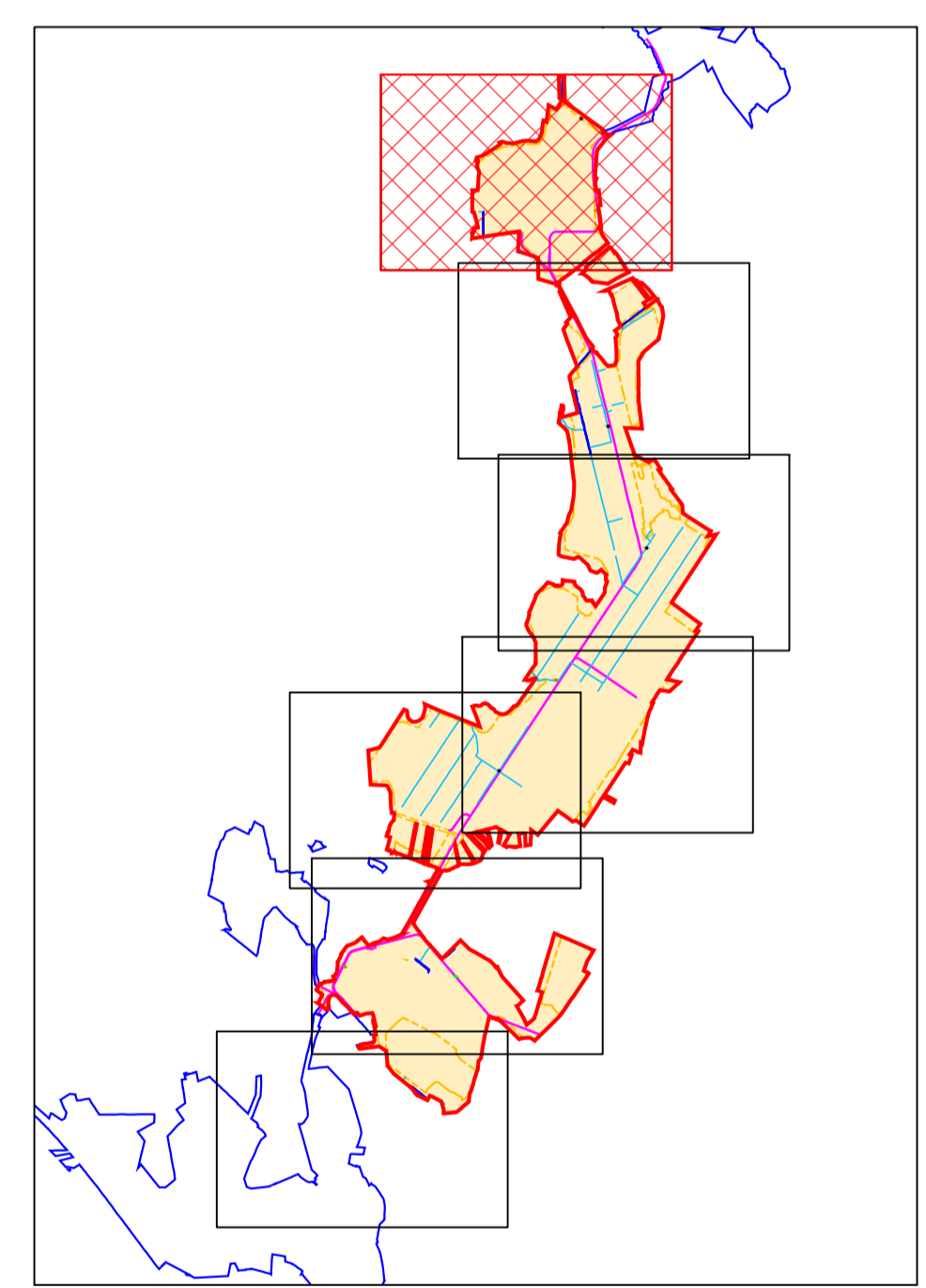

**KEY PLAN**  
Scale: NTS

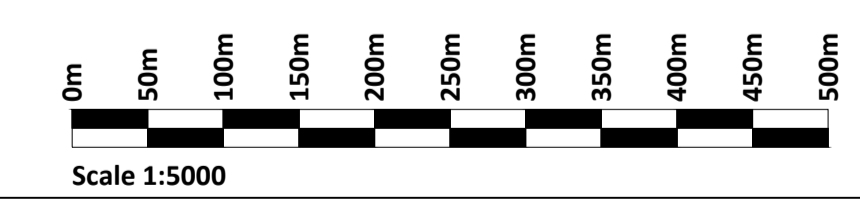

If Applicable : Ordnance Survey Ireland Licence No. EN 0001220 © Ordnance Survey Ireland and Government of Ireland  
OS14578, 4579, 4580, 4637, 4638, 4639, 4697, 4698, 4699, 4758, 4759, 4760, 4818, 4819, 4820, 4881, 4882, 4883



No part of this document may be reproduced or transmitted in any form or stored in any retrieval system of any nature without the written permission of Fehily Timoney & Company as copyright holder except as agreed for use on the project for which the document was originally issued. Do not scale. Use figured dimensions only. If in doubt - Ask!

Rev.	Description	App By	Date
P01	ISSUE FOR APPROVAL		

PROJECT	<b>LITTLETON PEAT EXTRACTION SUBSTITUTE CONSENT</b>		
SHEET	<b>SITE LAYOUT PLAN - Sheet 1 of 7 -</b>		

CLIENT				<b>BORD NA MÓNA ENERGY LTD</b>	
Date	16.04.26	Project number	P23-035	Scale (@ A1)	1:5000
Drawn by	EB	Drawing Number	<b>P23-035-0101-0001</b>		Rev
Checked by	JH				<b>P01</b>

0:\ACAD\2023\P23-035\P23-035-0101-0001

16 April 2026 (O:\ACAD\2023\P23-035\P23-035-0101-0001)